NYC CYCLING MAP 2011

WWW.NYC.GOV/BIKES

THE CITY OF NEW YORK
MICHAEL R. BLOOMBERG, MAYOR
DEPARTMENT OF TRANSPORTATION
JANETTE SADIK-KHAN, COMMISSIONER
DEPARTMENT OF CITY PLANNING
AMANDA M. BURDEN, AICP, DIRECTOR
DEPARTMENT OF PARKS & RECREATION
ADRIAN BENEPE, COMMISSIONER

BIKE SMART

Yield to pedestrians
Ceda el paso a los peatones
讓路給行人

Stop at red lights and stop signs
Deténgase en las luces rojas del semáforo y las señales de pare
在號誌轉為紅燈後和 STOP（暫時停車）標誌前停下

Ride in the direction of traffic
Circule en el sentido del tránsito cuando ande en bicicleta
朝交通方向騎乘

Stay off the sidewalk
(unless you're under 13)
No use las aceras (a menos que tenga menos de 13 años de edad)
離開人行道（除非您是13歲以下）

Use a white front light and red tail light at night
Use una luz delantera blanca y una luz trasera roja durante la noche
晚上使用白色頭燈和紅色尾燈

www.nyc.gov/bikesmart
Español • русском • Kreyòl Ayisyen • Italiano • 中文 • 한국어
Request The Official Guide to Cycling in New York City by calling 311

TIPS FOR THE RIDE

RULES & TIPS

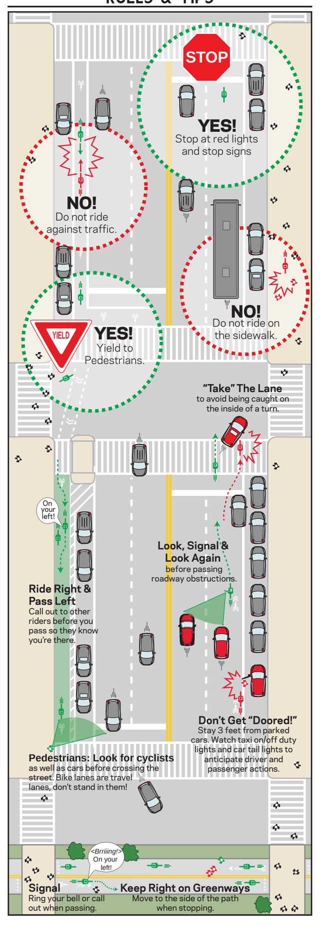

DESIGN FEATURES

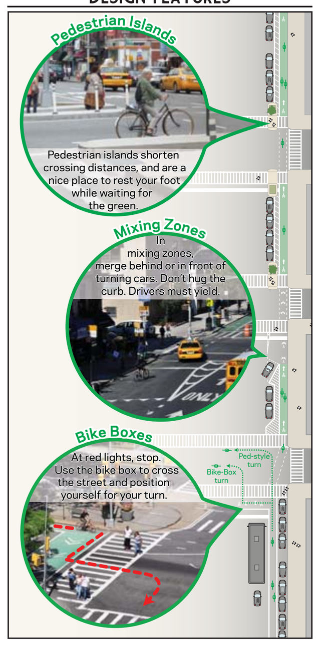

BIKES ON TRANSIT

NYC Transit	Subway www.mta.info/bike	Bicycles allowed at all times
	Bus www.mta.info/bike	Bicycles not allowed except folding
Commuter/Regional Rail	LIRR #5 Permit Required Groups: 718-558-7498	Weekday westbound: allowed all times except 6a-10a; Weekday eastbound: allowed all times except 3p-8p. Some holiday restrictions
	MetroNorth #5 Permit Required Groups: 212-499-4398	Weekdays to GCT: allowed all times except 5a-10a; Weekdays from GCT: allowed all times except 4p-8:15p & on specific trains. Some holiday restrictions
	SIRR www.mta.info/bike	Weekdays to St George: allowed all times except 6a-9a; Weekdays to Tottenville: allowed all times except 4p-7p
	PATH 1-800-234-PATH	Weekdays: allowed all times except 6:30a-9:30a & 3:30p-6:30p
	NJ Transit Folding bikes at all times	Weekday inbound: allowed all times except 6a-10a; Weekday outbound: allowed all times except 4p-7p. Some holiday restrictions
	Amtrak 1-800-USA-RAIL	Varies by train. Call for details.
Ferry	Staten Island Ferry	Bicycles allowed at all times.
	Governors Island Ferry	Bicycles allowed at all times.
	SeaStreak 1-800-262-8743	Bicycles allowed at all times. ($5 fee)
	NYWaterways 1-800-533-3779	Bicycles allowed at all times. ($1 fee)
	NYWaterTaxi (212) 742-1969	Bicycles allowed at all times.

* Call For Restrictions *

Regional Bus			
Academy 800-442-7272	Yes	NJTransit Bus 800-772-2222	Yes
Bieber 800-243-2374	Yes ($5 fee)	Red & Tan 845-356-0877	No
DeCamp 800-631-1281	No	Shortline 201-529-3666	Yes
Hampton Jitney 212-362-8400	Yes ($15 fee)	Suburban 201-529-0492	No
Lakeland 973-366-0600	No	WChester BeeLine 914-682-2020	No
MTA/LI Bus 516-542-0100	No (folding bikes allowed)		

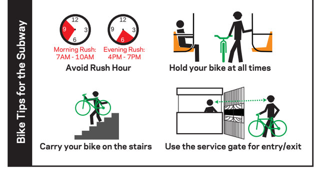

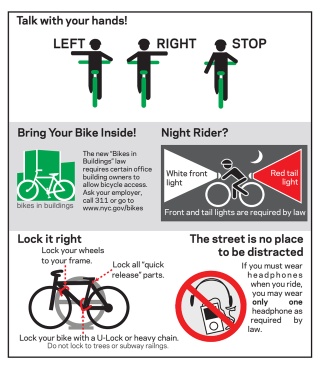

CONNECT WITH US!

Subscribe to NYCycles nyc.gov/dotnews for the latest news on NYC DOT bicycle projects, new lanes, & bridge closures.

facebook NYCDOT · twitter NYC_DOT · flickr nycstreets · YouTube nycdot

Get a map & the Bike Smart guide at your local bike shop or request one by calling 311. For online maps & guides visit www.nyc.gov/bikes

BRIDGES & DETAILS

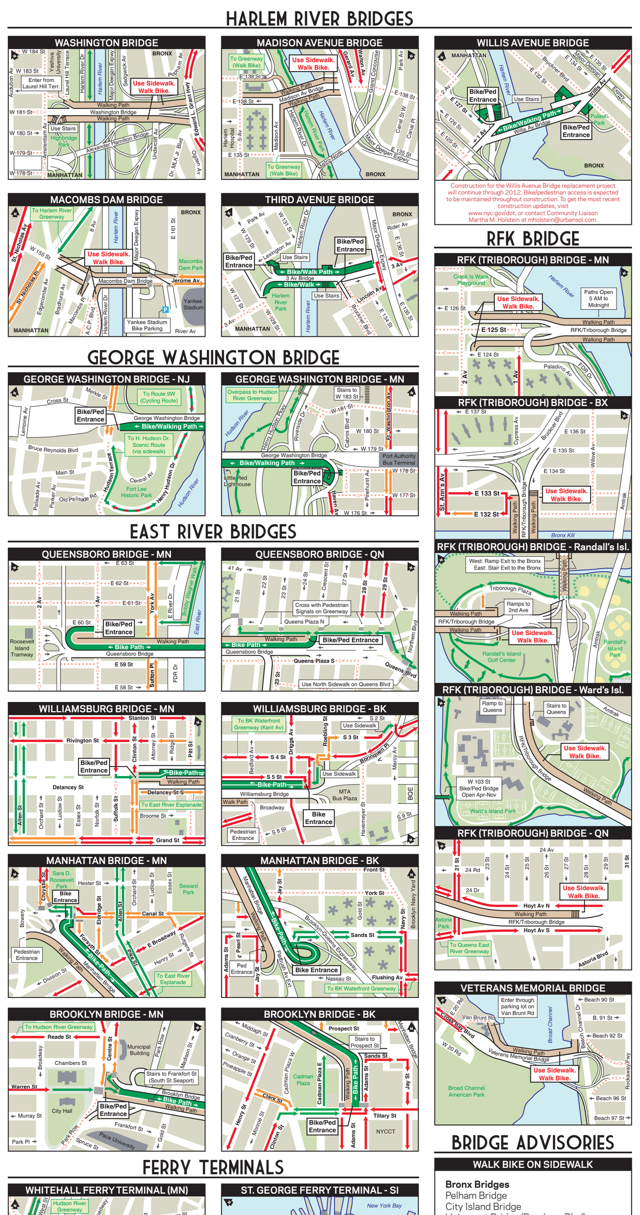

FERRY TERMINALS

OTHER BRIDGES & INTERSECTIONS

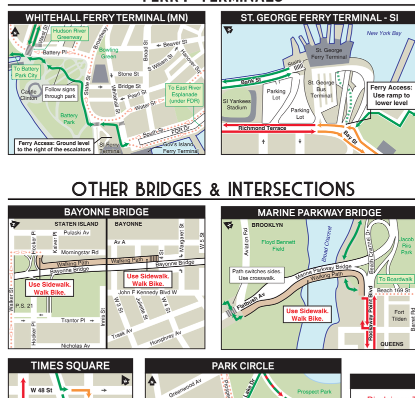

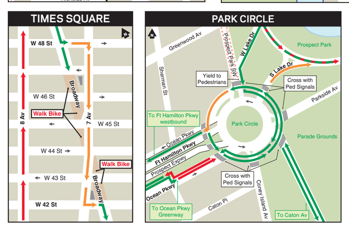

BRIDGE ADVISORIES

WALK BIKE ON SIDEWALK

Bronx Bridges
Pelham Bridge
City Island Bridge
Unionport Bridge (Bruckner Blvd)
Eastern Boulevard Bridge (Bruckner Blvd)
Hutchinson River Parkway Bridge

Manhattan/Bronx Bridges
Henry Hudson Parkway Bridge
Broadway Bridge
University Heights/207 St Bridge
Washington/181 St Bridge
Macombs Dam/155 St Bridge
145 St Bridge
Madison Av/138 St Bridge

Manhattan/Bronx/Queens Bridges
RFK/Triborough Bridge

Queens Bridges
Veterans Memorial Bridge
Northern Blvd Bridge

Queens/Manhattan Bridges
Roosevelt Island Bridge

Queens/Brooklyn Bridges
John Jay Byrne/Greenpoint Ave Bridge
Marine Parkway/Gil Hodges Bridge
Grand St Bridge

Staten Island/New Jersey Bridges
Bayonne Bridge

Long Island Bridges
Atlantic Beach Bridge

ABOUT THIS MAP

Disclaimer: The City of New York has published this map to aid cyclists. Cyclists are urged to use facilities that are suitable for their individual cycling skills and to be aware that traffic volumes, during certain times of the day, may be unsuitable for their cycling abilities. This map does not substitute for a roadway map. The City of New York takes no responsibility for users' safety and in no way warrants the safety or fitness of the suggested routes. Ride carefully!

© 2011 Edition. First printing 1997. Copyright, Departments of City Planning and Transportation, the City of New York.

Updated versions of the Cycling Map and information about current projects can be found at: nyc.gov/planning or nyc.gov/dot

Map Credit: Thanks to the Cities of Chicago, Illinois; Portland, Oregon; and Calgary and London, Canada for the use of information from their cycling maps.

STATEN ISLAND

LOWER MANHATTAN

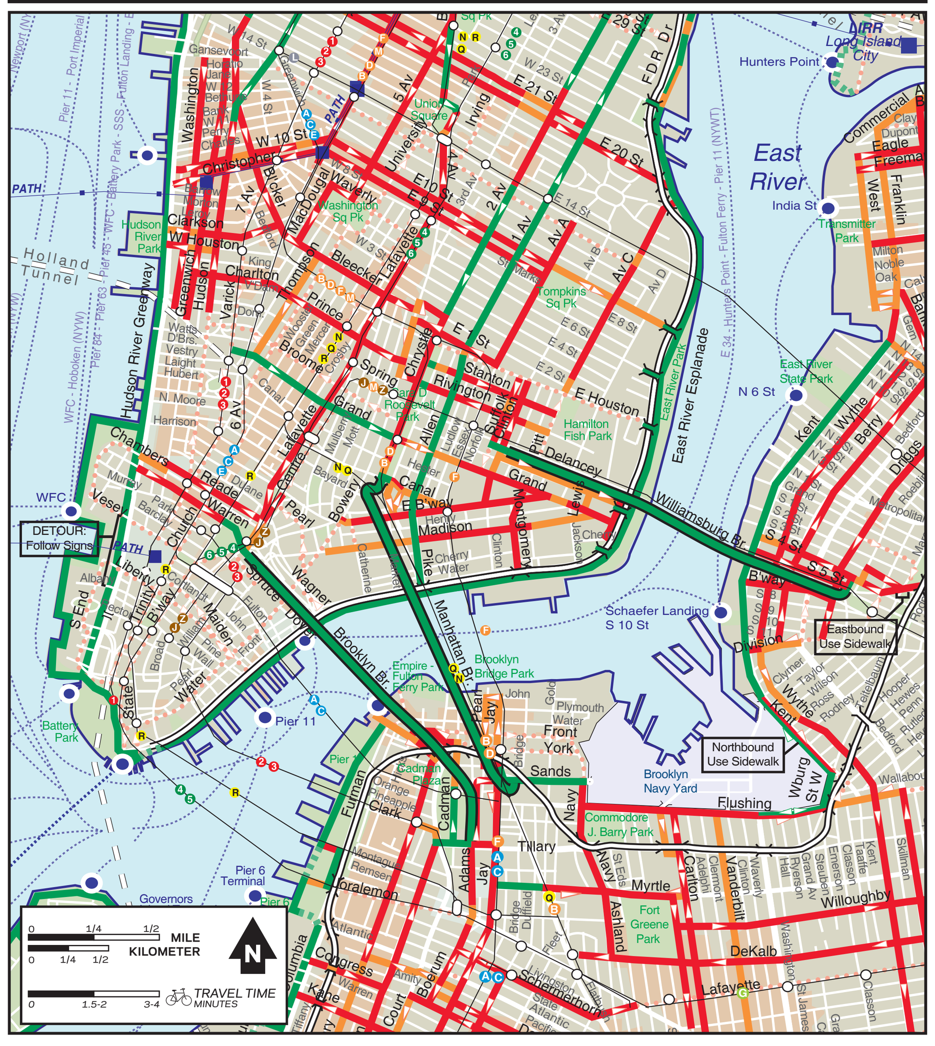

BIKE SHOPS

BRONX

1. Arrow Cycle Inc. 4055 White Plains Rd / 718-547-2656
2. Crosstown Bicycles 33 East 170th St / 718-293-8837
3. Neighborhood Cycle, Inc. 571 Courtlandt Avenue / 718-665-6031
4. Castle Hill Bicycle Center 3467 E. Tremont Avenue/718-597-2083
5. Westchester Bicycle Pro Shop 2611 Westchester Ave / 718-409-1114
6. United Spokes 207 W 242nd St / 718-432-2453

STATEN ISLAND

1. Bennett's Bicycles 517 Jewett Ave / 718-447-8652
2. The Bike Shop 4026 Hylan Blvd / 718-948-5080

BROOKLYN

1. Bicycle Doctor 133 Grand St / 718-302-3145
2. Spokes and Strings 140 Havemeyer St / 718-599-2409
3. Graham's Bicycle Discount Center 178 Graham Ave / 718-782-5741
4. Nelson's Bicycle Shop 251 Bushwick Ave / 718-821-4811
5. Recycle-a-Bicycle 35 Pearl St / 718-858-2972
6. Bay Ridge Bicycle World 8916 Third Avenue / 718-238-1118
7. Terrific's Video and Bikes 1547 Broadway / 718-453-1575
8. Brooklyn Heights Bike 278 Atlantic Ave / 718-625-9633
9. Court Cycles 514 Court St / 718-797-0326
10. R&A Cycles 105 5th Ave / 718-636-5242
11. Bicycle Station 171 Park Ave / 718-638-0300
12. Dixon's Bicycle Shop 792 Union St / 718-636-0067
13. On the Move 400 7th Ave / 718-768-4998
14. Arnold's Bicycles 4220 8th Ave / 718-435-8558
15. Mr. C's Cycles 4622 7th Ave / 718-438-7283
16. Weber's Bicycles 4715 New Utrecht Ave/718-871-4321
17. Brooklyn Bicycle Center 673 Coney Island Ave / 718-941-9095
18. Larry's Cycle Shop 1854 Flatbush Ave / 718-377-3600
19. Ferrara Cycle Shop 6304 20th Ave / 718-232-6716
20. Verrazano Bicycle Shop 7308 5th Ave / 718-680-6521
21. Roy's Sheepshead Cycle 2679 Coney Island Ave/718-646-9430
22. Bravo Bike Repair 187 Wilson Ave / 718-602-5150
23. Fulton Bikes 1580 Fulton St / 718-778-2887
24. B's Bikes 262 Driggs Avenue / 718-349-1212
25. Bespoke Bicycles 64-B Lafayette Ave / 718-643-6816
26. Affinity Cycles 616 Grand Street / 718-384-5181
27. Brooklyn Bike and Board 560 Vanderbilt Ave / 347-295-2339
28. Greenpoint Bikes 1078 Manhattan Ave / 718-389-3818
29. King Kog 453 Graham Ave / 347-689-2299
30. 9th Street Cycles 375 9th St / 718-768-2453
31. Ride Brooklyn 468 Bergen St / 347-599-1340
32. Bikes on Myrtle 478 Myrtle Ave/347-788-0478
33. Carbon Negative 69 Guernsey St / 718-599-0440
34. Rolling Orange 269 Baltic St / 718-935-0695
35. 718 Cyclery 305 16th St / 800-205-3799
36. Post Bike Shop 257 Varet St / 718-599-7678
37. Racer's Edge 1970 Rockaway Pkwy / 718-531-3100
38. Bike Life 56 Lincoln Rd / 347-789-5607
39. Times Up! 99 S 6th St / 212-802-8222
40. Zukkies Bike Shop 279 Bushwick Ave / 718-456-0048
41. Red Hook Bike Shop 189 Richards St / 347-742-4816

QUEENS

1. Tony's Bicycle 35-01 23rd Ave / 718-278-3355
2. Bike Stop 37-19 28th Ave / 718-278-2453
3. Bill's Cycle 63-24 Roosevelt Ave/ 718-335-1906
4. Grand Bicycle Center 70-13 Grand Ave / 718-779-4691
5. LIC Cycles 25-11 Queens Plaza North / 718-472-4537
6. Cigi Bicycle Shop II 91-07 37th Ave / 718-457-1093
7. Metropolis Bicycles 92-64 Queens Blvd / 718-478-3338
8. Cigi Bicycle Shop 42-20 111th St / 718-271-1473
9. Century Bicycle Shop 14-18 150th St / 718-767-2772
10. Kissena Bicycle Center 45-70 Kissena Blvd / 718-358-0986
11. Roberts Bicycle 33-13 F Lewis Blvd / 718-353-5432
12. Peak Mountain Bike Pro Shop 42-42 235th St / 718-225-5119
13. Spokesman Cycles 80-16 Cooper Ave / 718-366-0450
14. Spin City Cycle 110-50 Queens Blvd / 718-793-8850
15. Twin Bicycles 75-20 Metropolitan Ave / 718-326-7725
16. Gray's Bicycle 82-34 Lefferts Blvd / 718-441-9767
17. Hardware City Ltd. 79-06 Jamaica Ave / 718-296-2000
18. ADT Bike & Skate 114-01 Jamaica Ave / 718-846-2099
19. Bellitte Bicycles 169-20 Jamaica Ave / 718-739-3795
20. Bicycle Barn 107-34 Springfield Blvd/718-479-3119
21. Laurelton Bicycle Shop 232-20 Merrick Blvd / 718-528-6886
22. Lightwheels Bike and Boat Rental Olmstead Center / 718-271-3005
23. Mini Mall 430 Beach 129th St / 718-945-6787
24. Bicycle Repairman Corp. 40-21A 35th Ave / 718-706-0450
25. Spokesman Cycles 49-04 Vernon Blvd / 718-433-0450
26. Format 92-29 Queens Blvd, CU-4 / 718-887-2918
27. El Pedal 47-22 Junction Blvd / 718-426-7807
28. Elias Bicycle Shop 39-24D 108 St / 347-776-6797

MANHATTAN

1. Tread Bike Shop 250 Dyckman St / 212-544-7055
2. Mani's Bicycle Shop 8 Bennett Ave / 212-927-8501
3. Victor's Bike Repair 4125 Broadway / 212-740-5137
4. Junior Bicycle Shop 1820 Amsterdam Ave / 212-690-6511
5. Innovation Bike Shop 105 W 106th St / 212-678-7130
6. Heavy Metal Bike Shop 2016 Third Ave / 212-410-1144
7. Champion B cycle 896 Amsterdam St. / 212-662-2690
8. 96th Street Metro Bikes 231 W 96th St / 212-663-7531
9. Eddie's Bicycles Shop 490 Amsterdam Ave / 212-580-2011
10. Bicycle Renaissance 430 Columbus Ave / 212-724-2350
11. Metro Bicycles 1311 Lexington Ave / 212-427-4450
12. Larry's Bikes Plus 1690 2nd Ave / 212-722-2201
13. Nyce Wheels 1603 York Ave / 212-737-3078
14. Bicycles Plus NYC 1400 3rd Ave / 212-794-2929
15. Pedal Pusher Bikes 1306 Second Ave / 212-288-5592
16. Bike Heaven 348 E 62nd St / 212-230-1919
17. Master Bike Shop 225 W 72nd / 212-580-2355
18. Liberty Bicycles 846 9th Ave / 212-757-2418
19. Manhattan Bicycles 791 9th Avenue / 212-262-0111
20. Bike and Roll (multiple locations) 18 Battery Place / 212-260-0400
21. Midtown Metro Bicycles 360 W 47th / 212-581-4500
22. City Bicycles & Hobbies 315 W 38th / 212-563-3373
23. Conrad's Bike Shop 25 Tudor City Pl/212-697-6966
24. Sid's Bike Shop 235 E 34th St / 212-213-8360
25. B-Fold 224 E 13th St / 212-529-7247
26. Busy Bee Bikes 437 East 6th St / 212-228-2347
27. Toga Bike Shop 110 West End Ave/ 212-799-9625
28. Chari & Co. 175 Stanton St / 212-475-0102
29. 6th Ave Metro Bicycles 546 6th Ave / 212-255-5100
30. Paragon Sports 867 Broadway / 212-255-8036
31. 14th Street Metro Bicycles 332 E 14th St / 212-228-4344
32. Sid's Bike Shop 151 W 19th St / 212-989-1060
33. Recycle-a-Bicycle 75 Avenue C / 212-475-1655
34. Bike Works 106 Ridge St / 212-388-1077
35. Bicycle Habitat 244 Lafayette St / 212-431-3315
36. Spokesman Cycles 34 Irving Place / 212-995-0450
37. Canal St Metro Bicycles 75 Varick St/ 212-334-8000
38. Frank's Bike Shop 553 Grand St / 212-533-6332
39. Gotham Bike Shop 112 W Broadway/ 212-732-2453
40. Manhattan Velo 141 E 17th St / 212-253-6788
41. NYC Velo 64 2nd Avenue / 212-253-7771
42. Continuum Cycles 199 Ave B / 212-505-8785
43. Enoch's Bike Shop 480 Tenth Ave / 212-582-0620
44. Landmark Bicycles 136 East 3rd St / 212-674-2343
45. Chelsea Bicycles 130 W 26th / 646-230-7715
46. Hudson Urban Bicycles (HUB) 139 Charles St / 212-965-9334
47. ModSquad Cycles 2119 F. Douglas Blvd. / 212-865-5050
48. NY's Waterfront Bike Shop 391 West St / 212-414-2453
49. Halem Bike Doctors 2001 5th Ave / 917-428-3727
50. New BoBo Toys 96 Elizabeth St / 212-226-1668
51. Central Park Bicycle Shop 315 W 57th Store #6 / 646-722-7083
52. Eastern Mountain Sports 530 Broadway / 212-966-8730
53. Al's Cycle Solutions 693 10th Ave / 212-247-3300
54. Zen Bikes 134 W 24th St / 212-929-2453
55. Adeline Adeline 147 Reade St / 212-227-1150
56. Echelon Cycles 51 8th Ave / 212-619-8137
57. SBR MultiSports 203 W 58th St / 212-445-1010
58. Eduardo's Bicycle Shop 2131 2nd Ave / 212-722-2808
59. NYC Bicycle Shop 250 W 49th St / 347-713-0013
60. Bike Rental Central Park 348 W 57th St / 212-664-9600
61. Dah Shop 134 Division St / 212-925-0155

Bike Shop
Bike Shop With Rental

If you would like to be listed, please contact 311.